

# SEDEF GEMİ İNŞAATI A.Ş. TERSANE ALANI ORGANİZASYONU VE YERLEŞİM PLANI

İLİ: İSTANBUL  
İLÇESİ: TUZLA  
MAH:EVLIYA ÇELEBİ M.  
PAFTA:28  
PARSEL: 5415

TUZLA GEMİ ENDUSTRİSİ  
PARSEL NO: 5413

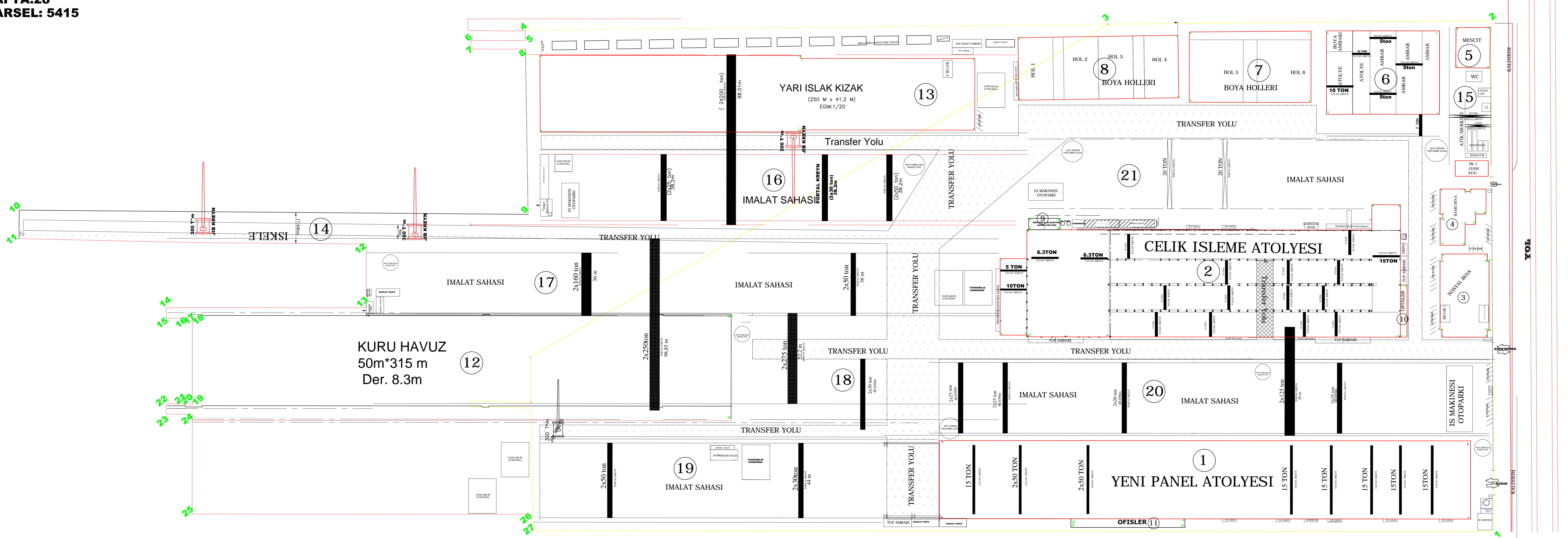

RMK MARINE  
Parsel no: 5416

REV.	27.01.07	DESCRIPTION	MADE BY.			
DATE OF APPROVAL	OWNER :	CLASS :				
COPYRIGHT SEDEF GEMİ İNŞ. A.Ş.						
STATUS	NAME	SIGNED	DATE			
MODEL						
DRAWN	ROSA KARAVAN		2014.2008			
CHECK			2014.2008			
APPROV.	FAHRETTİN ARSOY		2014.2008			
TITRE :						
SEDEF GEMİ İNŞAATI A.Ş. VAZİYET PLANI						
FORM	SCALE	DRAWING NO.	REV.	MOD.	SHEET	YARD NO.
A1	1/1000					